The Shadow Box Theatre

Call (212) 724-0677 for reservations and information

HOLIDAY STORYBOOK THEATRE *Stories that sing!*

Children laugh, sing and clap along with our **storyteller and musician** in these interactive mini-musicals with puppets, designed for fun and learning in pre-K to 2nd grade.

Weekday Mornings, Tickets: $7 ($6.50 Early Bird)

HALLOWEEN
Lumpy Bumpy Pumpkin
(October 13-29)
A comic and compassionate tale that brings Farmer Joe's pumpkin patch to life, as Lumpy Bumpy learns that everyone has a special talent — you just have to find it!

THANKSGIVING
Tobias Turkey
(November 9-24)
In this funny tale, Tobias provides children with lots of laughs and a valuable lesson — with determination they can do anything!

WINTER HOLIDAY
Big Annie
(December 9 -23)
American Tall Tale about a larger-than-life heroine who saves Christmas for the children. Join in a Holiday Sing-Along celebrating Christmas, Chanukah, Kwanzaa and Three Kings Day.

The Theatres at 45 Bleecker Street
45 Bleecker Street, Manhattan
(corner of Lafayette & Bleecker Streets, adjacent to many subway lines)

"SHADOW PUPPETS–&–PEOPLE" MUSICALS

Tickets: $7.50, Early Bird $7 (Dress Rehearsals $6.50, Early Bird $6)

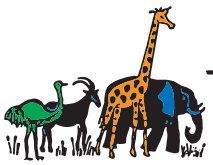

JAN. 25 – MARCH 4

The African Drum

A celebration of multicultural sharing for African American History Month!

Come listen to the wit, wisdom and humor of The African Drum as it reveals How the Turtle Got Its Shell and two more African folk tales — woven into the shadow puppet adventures of the little girl Kijana and her animal friends.

Recommended for pre-K – 5th grade

JAN/FEB/MARCH 2011

MON	TUES	WED	THURS	FRI
	Dress Reh. 25 10:30 *Venue A*	26 10:30 *Venue A*	27 10:30 *Venue A*	28 10:30 *Venue A*
31 10:30 *Venue A*	Feb. 1 10 & 11:30 *Venue B*	2 10 & 11:30 *Venue B*	3 10 :30 *Venue A*	4 10 :30 *Venue A*
7 10:30 *Venue A*	8 10 & 11:30 *Venue C*	9 10 & 11:30 *Venue C*	10 10 & 11:30 *Venue C*	11 10:30 *Venue A*
14 10:30 *Venue A*	15 10 & 11:30 *Venue D*	16 10 & 11:30 *Venue D*	17 10:30 *Venue A*	18 10:30 *Venue A*
MID-WINTER RECESS				
28 10:30 *Venue A*	Mar. 1 10:30 *Venue A*	2 10:30 *Venue A*	3 10 :30 *Venue A*	4 10 :30 *Venue A*

VENUES:

MANHATTAN
A) **The Theatres at 45 Bleecker Street**, 45 Bleecker St.

BROOKLYN
B) **Whitman Theatre at Brooklyn College**, Nostrand Ave. & Ave. H

BRONX
C) **Hostos Center for the Arts & Culture**, 450 Grand Concourse (at 149th St.)

QUEENS
D) **York College Performing Arts Center**
94-20 Guy Brewer Blvd. (bet. Liberty & Jamaica Aves.), Jamaica

MARCH 24 – APRIL 28

LITTLE IS... BIG

In an enchanted landscape beneath the sea, the little fish Spinny and his friends face up to a big bully of a fish — and find courage, tolerance, and the true meaning of friendship. Following the puppet show, the audience joins in an inspiring "**Sing Out for Peace.**"

Recommended for pre-K – 2nd grade

only at **The Theatres at 45 Bleecker Street**

MARCH/APRIL 2011

MON	TUES	WED	THURS	FRI
			Dress Reh. 24 10:30	25 10:30
28 10:30	29 10 & 11:30	30 10 & 11:30	31 10 & 11:30	Apr. 1 10 & 11:30
4 10:30	5 10:30	6 10:30	7 10:30	8 10:30
11 10:30	12 10:30	13 10:30	14 10:30	15 10:30
SPRING RECESS				
		27 10:30	28 10:30	

SPRING STORYBOOK THEATRE

New show! Tickets: $7, Early Bird $6.50

RING AROUND A RAINBOW

Recommended for pre-K – 2nd grade

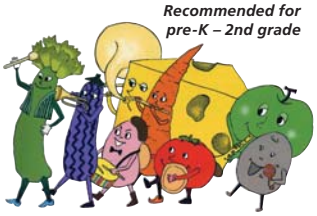

MAY 19 – JUNE 2 **Weekdays, 10:30 am** *at* **The Theatres at 45 Bleecker Street**

Can children get excited about good nutrition? You bet they can, in a tune-filled musical puppet adventure with Giant Jack, See-More and the Nutrition Band! On a quest to solve the Rainbow's Riddle, See-More meets clever puppet characters like Leggie Veggie, Quik Nik, and the Tweedles – and finds the treasure of health and wellbeing at the end of the Rainbow.

Download free Teacher's Guides on our website: www.shadowboxtheatre.org
Now accepting credit card ticket payment by phone